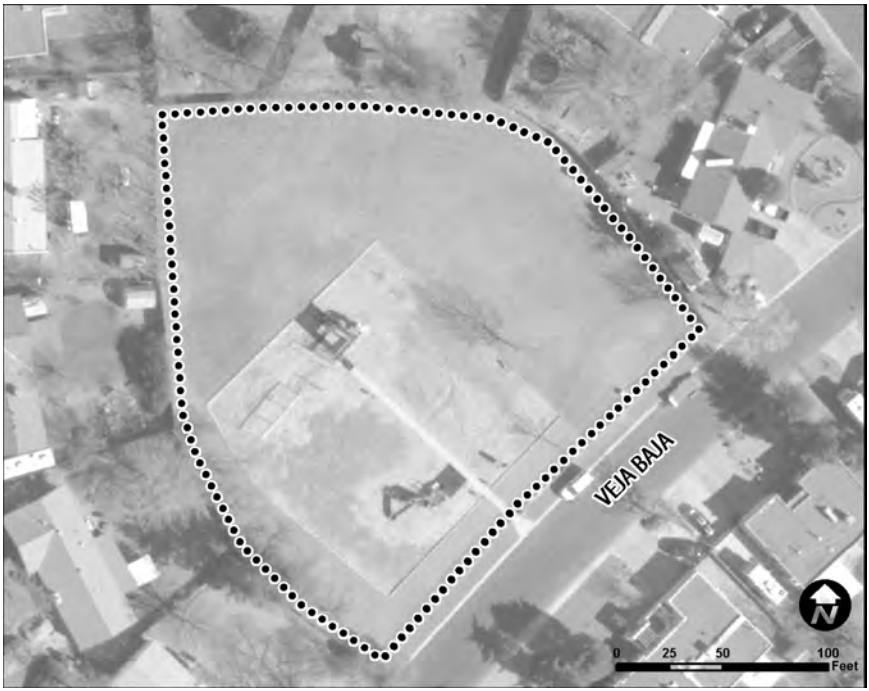
VEJA BAJA
0 25 50 100
Feet

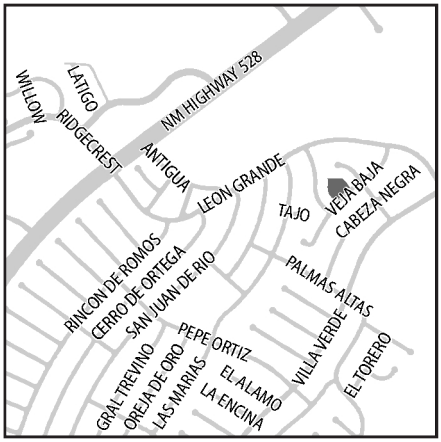
WILLOW
LATIGO
RIDGECREST
NM HIGHWAY 528
ANTIGUA
LEON GRANDE
TAJO
VEJA BAJA
CABEZA NEGRA
RINCON DE ROMOS
CERRO DE ORTEGA
SAN JUAN DE RIO
PALMAS ALTAS
PEPE ORTIZ
GRAL TREVINO
OREJA DE ORO
LAS MARIAS
EL ALAMO
LA ENCINA
VILLA VERDE
EL TORERO